

Exeter Street Tree Inventory Public Application User Guide

1. Entry Screen



Technical Questions?

Contact:

Jay Perkins, Highway Superintendent/Tree Warden

jperkins@exeternh.gov

[603-773-6157](tel:603-773-6157)

[13 Newfields Road, Exeter NH 03833](#)

Contact Information:

- Email Links to users' default email account and creates an email draft when clicked.
- When using mobile device or apps like Teams or Zoom on Desktop/Laptop, clicking phone number will ask the user if they'd like to call.
- When the address is clicked, a Google Maps directions request will populate showing the most direct route between the user and the address.

A.

Exeter Street Tree Inventory Public Application User Guide

- B. A user can check this box if they no longer want to see this opening screen when they open the application.
- C. Click “Continue” to proceed to the application interface.

2. Interface

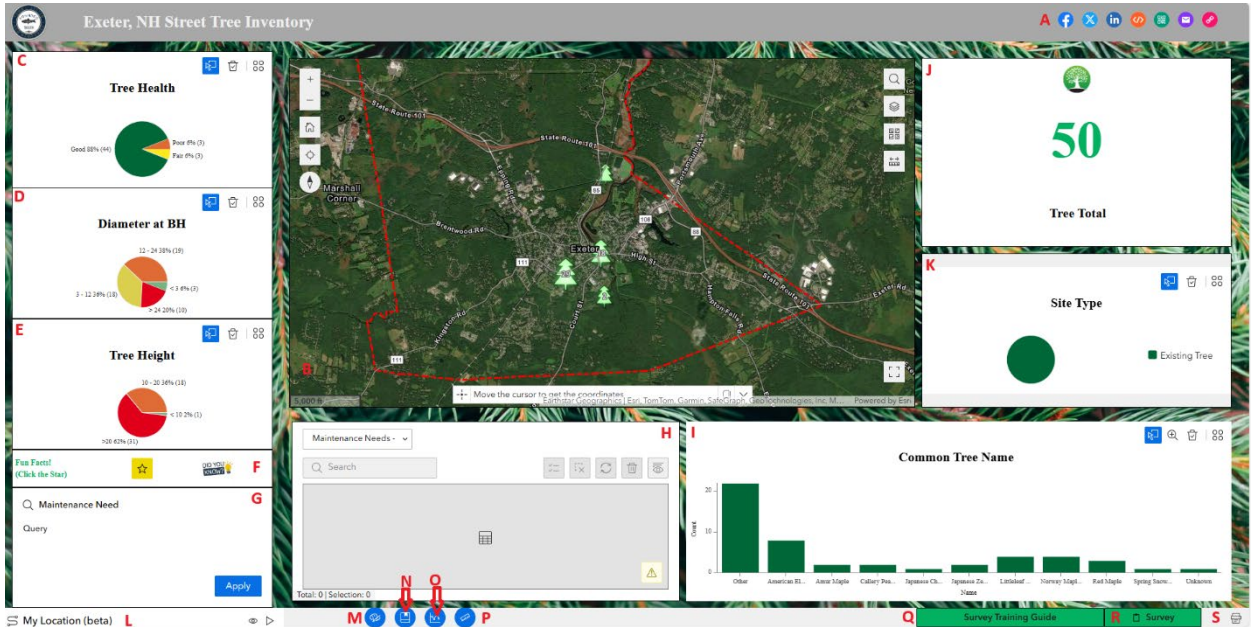

A. Sharing Options:

- a. Facebook
- b. Twitter/X
- c. LinkedIn
- d. Embed html
- e. QR Code
- f. Email
- g. Link

- **Note:** Anytime a pie chart slice, bar chart column, or maintenance need record is selected all other infographic and map features will be filtered based on that selection.
- To clear selection hit the clear selection button 

Exeter Street Tree Inventory Public Application User Guide

B. Map:

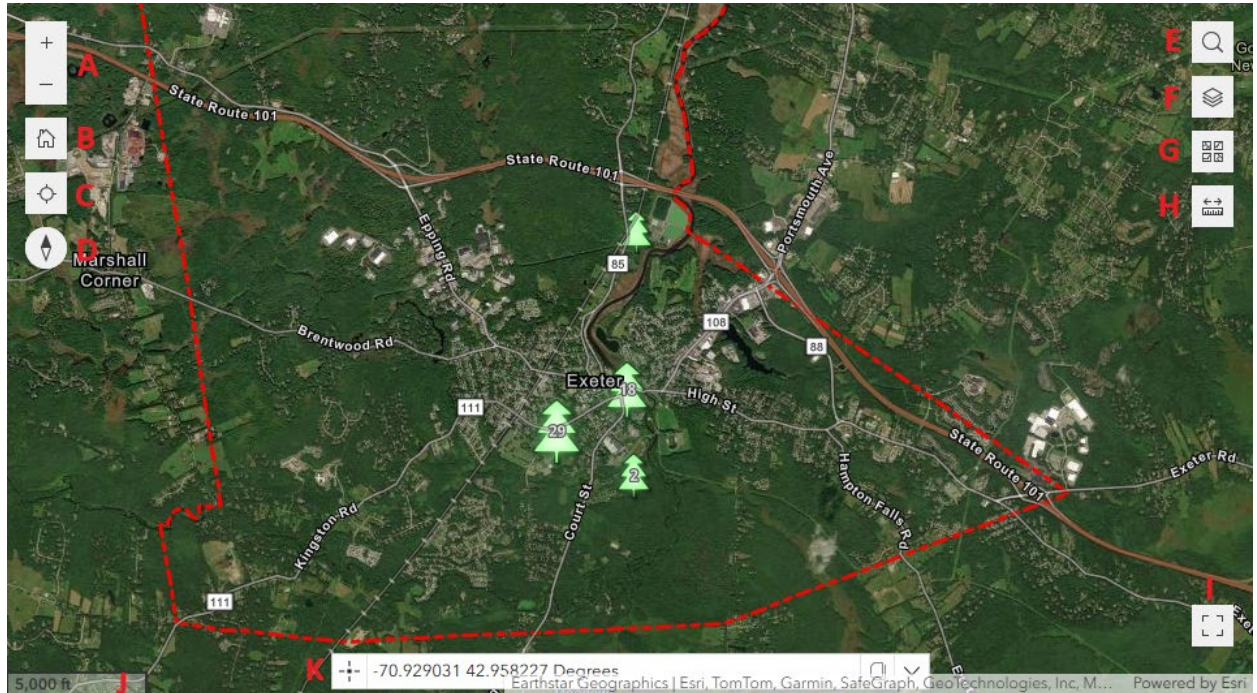

- Zoom-in/out
 - Return to default view extent
 - Find user location
 - Compass
 - Search address/places/trees
 - Layers/Legends – View layer symbology
 - Basemap Options
 - Measure Tool – Measure distance and area
 - Expand map to Fullscreen
 - Scalebar – Equates distance of the scale bar to distance on the ground.
 - Coordinate locator
- C. Tree Health Pie Chart
- D. Diameter at Breast Height in Inches Pie Chart
- E. Tree Height in Feet Pie Chart
- F. Fun Facts:

Fun Facts!
(Click the Star)



Click the Star

Fun Facts!



- **Dendrochronology:** Using growth rings on a tree to find out how old it is.
- Mature birch trees can produce up to **1 million** seeds a year.
- A large oak can drop **10,000** acorns in **1 year**.
- It takes **40** gallons of maple sap to make **1** gallon of syrup.
- The cumulative value provided by Exeter's public trees is approximately **\$175 per tree**, grossing a **total of \$145,637 annually!** These values come from **energy savings (\$78/tree** in energy savings through heat absorption and cooling), **increased property value (~\$59/tree)**, **stormwater runoff mitigation (~\$21/tree)**, **air quality improvement (~\$15/tree annually)**, **carbon dioxide absorption (\$2/tree)**.
- Explanation of [Benefits](#).
- Find More **Fun Facts** in the informational pop-ups of individual tree features!

- Fun Facts as outlined by the Town of Exeter
- “Benefits” hyperlinks to additional benefits of street trees video: <https://youtu.be/uoRsVdlyhUM?si=MZSYbTtqqr8QR7Sz>

G. Maintenance Needs Query:

Q Maintenance Need

Query

Apply

- Hit “Apply” to populate “H” (Maintenance Needs Table) with all sites with a maintenance need value.

Exeter Street Tree Inventory Public Application User Guide

H. Maintenance Needs Table:

Maintenance Needs - ▾

Search **A**

B **C** **D** **E** **F**

G Street name	Collector Name	Date & Time
Corner of Center Street and Water Street	Anna Walker	7/17/2024,
37 Bell Ave	Jim Breeling	8/19/2024,
Front	Kristen Murphy	8/19/2024,

Total: 14 **H**

- Search for a specific site/maintenance issue.
- Select a specific record and show only that selection.
- Clear selection.
- Refresh
- Show/hide specific columns.
-

- All data (14)
- Set filter
- Statistics
- Zoom to
- Pan to
- Export >

- Filter to a specific Maintenance Issue or by characteristics
- Calculate statistics
- Zoom to a site
- Pan to a site
- Export to CSV

- Maintenance issue records.
- Total maintenance issues.

- Common Tree Name Bar Graph: Total count by common tree name.
- Total trees visible in the map interface.
- Pie chart by Site type
- Track user location as they move, can enable user to retrace their steps.

Exeter Street Tree Inventory Public Application User Guide

M. Draw/Annotation Tool:



- Select features
- Select by drawing a rectangle
- Select by drawing a lasso
- Draw Point
- Draw Line
- Draw Polygon
- Draw Rectangle
- Draw Circle
- Undo/Redo
- Clear Drawing

N. Bookmark:



- Users can click the + button to create bookmarks unique to them.

O. Elevation Profile:

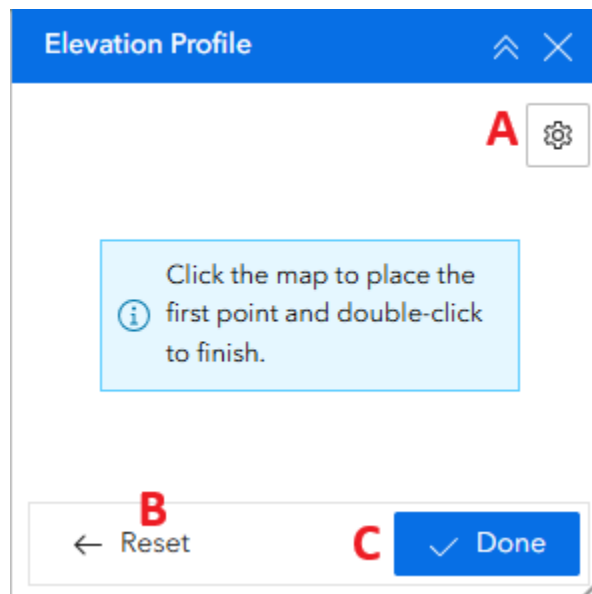

Exeter Street Tree Inventory Public Application User Guide

- Change distance and elevation units.
- Reset the elevation drawing.
- Done – will calculate elevation profile



- Stats

Ground Elevation

AVG Elevation	AVG Negative Slope
32.81 ft	1.54 °
AVG Positive Slope	Elevation Gain
1.73 °	117.54 ft
Elevation Loss	MAX Distance
113.76 ft	1.17 mi
MAX Elevation	MAX Negative Slope
54.87 ft	8.35 °
MAX Positive Slope	MIN Elevation
9.53 °	24.67 ft

- Reverse profile direction
- Export profile
- Change units
- Zoom out on profile

- P. Measure distance/area.
- Q. Link to the Survey Training Guide.
- R. Link to the Survey for collecting tree data.
- S. Print map interface.

Pop-ups:

A. Group Pop-ups:

- Groups proximate features into count-based size gradients.
- Calculates stats on these groupings

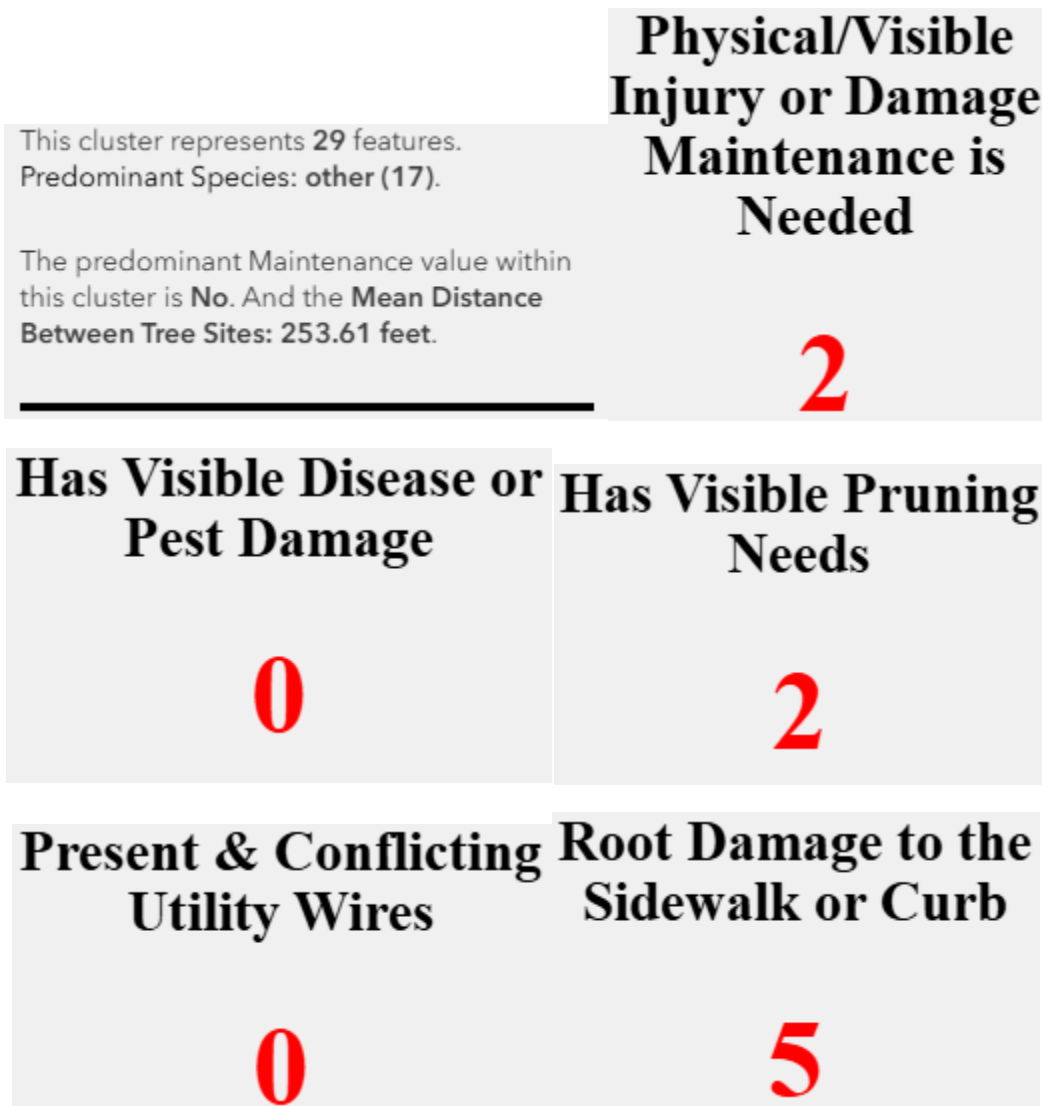

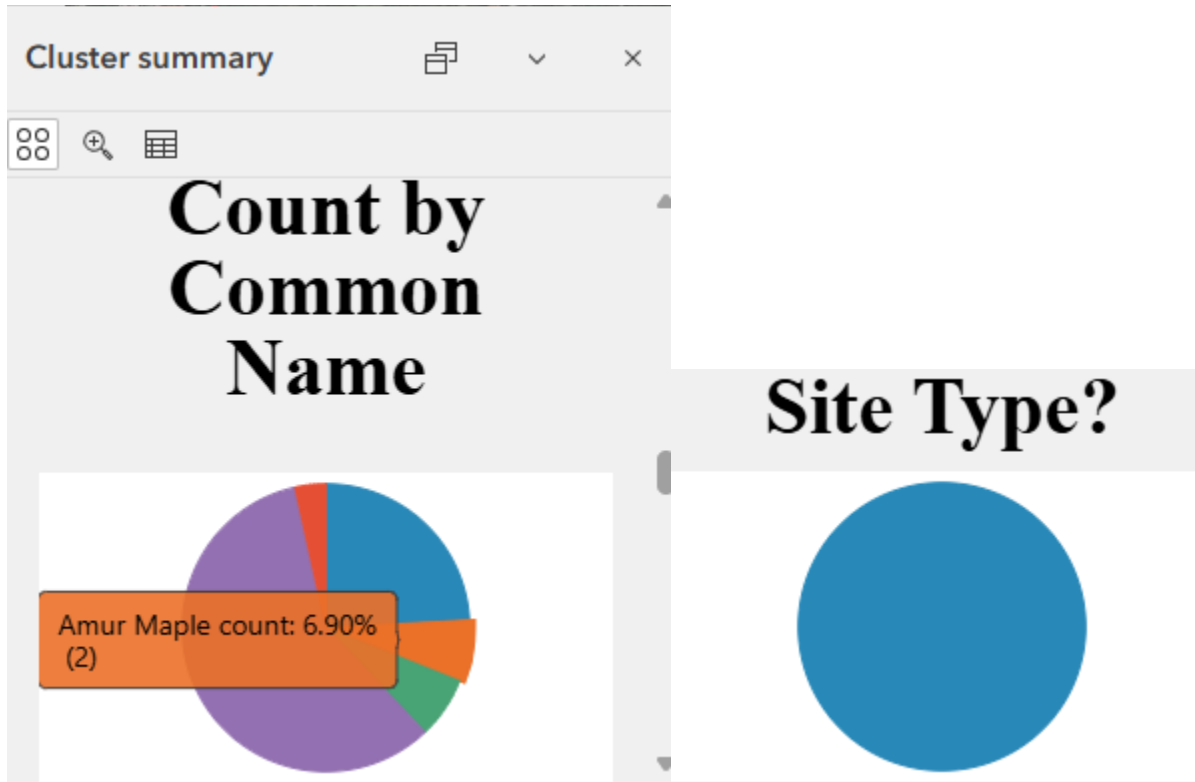

Overall Tree Health

Diameter

Height



Collector Name

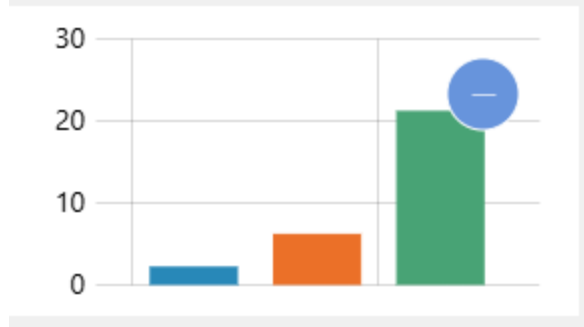

B. Individual Site Pop-ups:



Tree ID: 60
Collector Name: Kristen Murphy
Survey Date: 8/19/2024, 1:09 PM
Street Name: Water St
What Type of Site is this?: Existing Tree
Tree Diameter at breast height (Inches): 12 - 24
Tree Height (Feet): 10 - 20

Is there a memorial or honor plaque or marker?: No	2. Is there any visible disease or pest damage? No
Common Tree Name: Littleleaf Linden - Tilia cordata - Fun Facts!	3. Are there visible pruning Needs? No
Overall, Tree Health: Good	4. Are there utility wires above or in the tree? Present not conflicting
Maintenance Needs: 1. Is there any visible injury or physical damage? No	5. Is there root damage to the sidewalk or curb?

- Common Tree Name link brings the user to an external resource with information on that type of tree.

Exeter Street Tree Inventory Public Application User Guide

- Positive values are colored green, negative red, and intermediary values yellow to orange.

Solar Radiation:	Google Streetview
Daily Incoming Solar Radiation: 0.001 kWh/in ²	Google Earth
Total Annual Incoming Solar Radiation: 0.303 kWh/in ²	Google Directions
Total Annual Outgoing Solar Radiation: 0.091 kWh/in ²	 Natural Hazards/Weather
Net Annual Solar Radiation: 0.212 kWh/in ²	

- Google Streetview links to a google streetview of the tree site.
- Google Earth links to a google earth depiction of the site.
- Google directions provides directions from the users location to the site.
- Natural hazards/weather link you click on the photo, and it links to an external application.

Data Layers:

- Trees: Green = No maintenance needed; Red = Needs Maintenance
- Exeter Town Boundary: Red hashed Boundary
- Parcels: Orange solid lines (Labeled with ID and street address); Only appear when zoomed in to street level.